Amazing Grace

Banjo Solo with Blues Licks
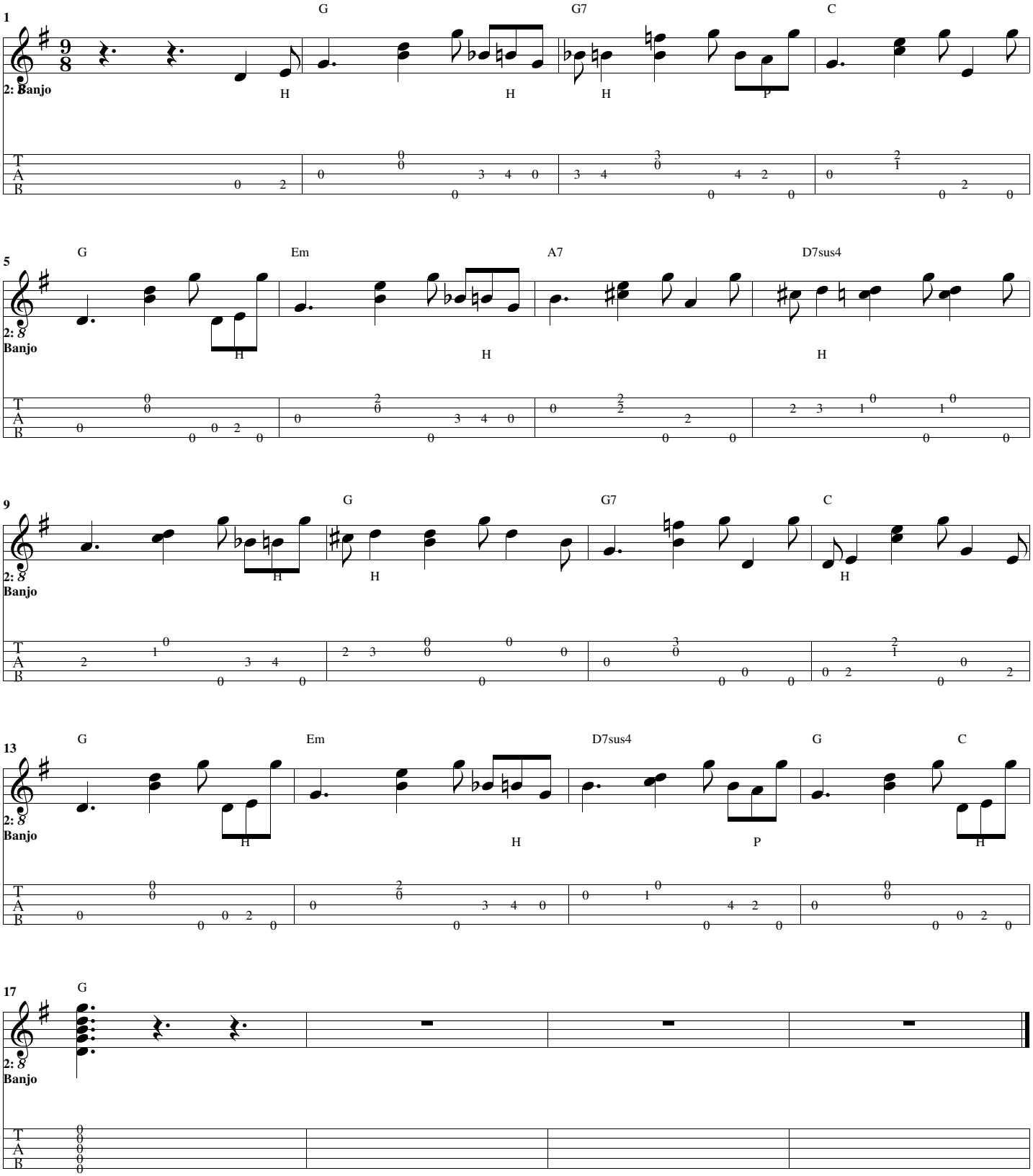
John Newton, Banjo part by Paul Race
Banjo Part Copyright (c) by Paul Race